



CLASS WORKBOOK

FABA TV Ebooks and Worksheets are property of FABA TV and FABA TV instructors. We kindly ask they you do not reproduce them, share them, or distribute copies of the worksheets without written permission of FABA TV. We thank you in advance and hope you enjoy.



join us today @ fabatv.com

Colors are the smiles of nature



**PRIMA
BARTON**
FABA TV CHANNEL



Welcome Prima in her Debut class all about *Mixing up your designs!* Learn how to paint an Alien, a skull and so much more! With Prima's unique style you will be learning new tips and tricks Like a pro! Get your supplies ready and let's paint!

CLASS NOTES:

2 THINGS I LEARNED FROM THIS CLASS:

DESIGNS I WANT TO RE WATCH:

SOMETHING THAT INSPIRED ME:

Grizzly Bear Design



1. Use a 3/4" Flat Brush, place the brush in the center of the forehead in a 45° degree angle and paint a grass stroke.



2. Paint the Ear and the angry brow avoiding the eyelid.



3. Paint the bottom of the eye like a letter "U". Do two layers.



4. Paint the muzzle starting from the inner corner of the eyebrows creating a bottle like shape.

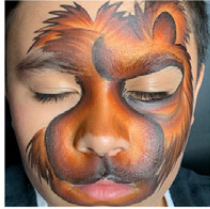

5. Paint the outer face shape keeping the round face shape & leave the other side unpainted.



6. Use Mehron Paradise yellow for the eyelid using a #8 round brush.



7. Use a stencil and sponge dauber to paint red.



8. Outline the some part of the artwork.



9. Use sponge dauber & white to add highlights to the bear nose.

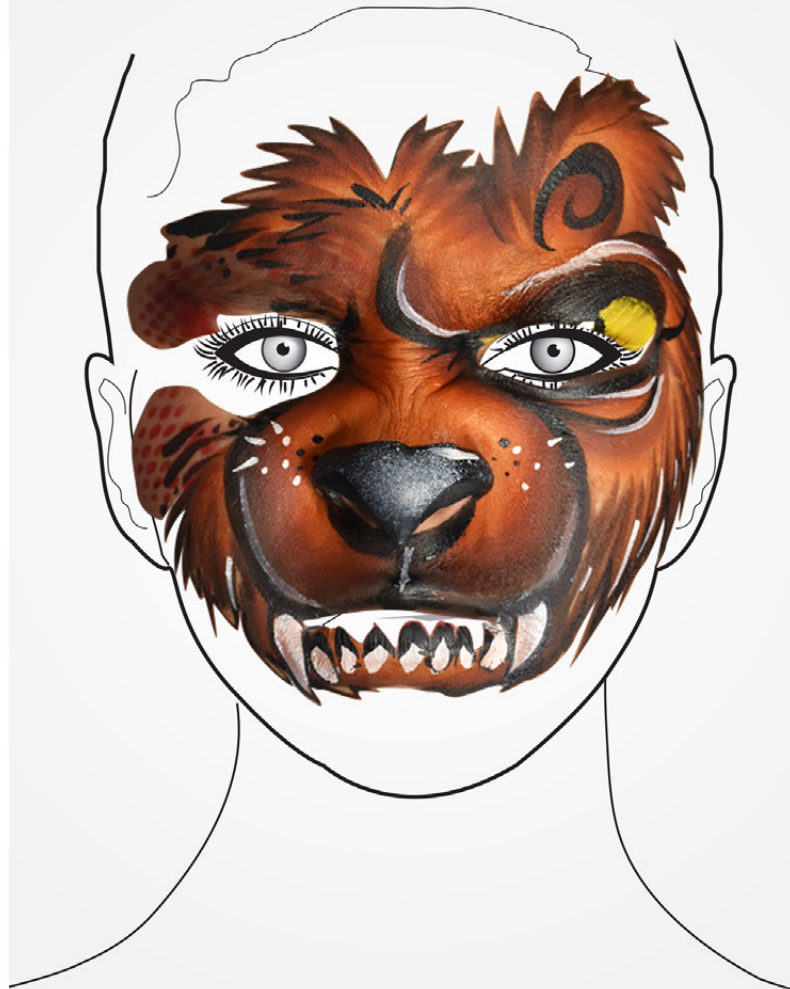

Peacock

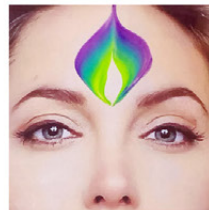

1. Use a 3/4 flat brush and load with FPA Eucalyptus and paint leaf shape on center of the forehead.

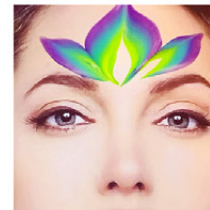

2. Paint one half size leaf of each side of the center leaf.

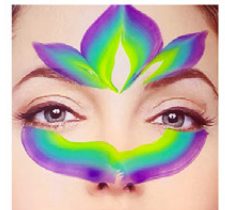

3. Paint the bottom cheeks of the peacock starting from the bottom corner of the eyes towards the nose.

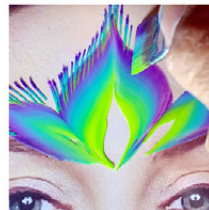

4. Use the vertical tapping technique to create feathers.

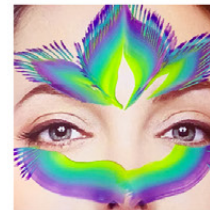

5. Paint the feather strokes at the bottom of the eyes.



6. Paint a round loop on the center of the large feather on the forehead.



7. Add Ziva Blue to fill the empty space between the eyes.



8. Add detail and linework to the artwork specially adding a diamond shape as the peacock beak.



Majestic Peacock for adults and kids.



SILLYFARM.COM

EVERYTHING FACE AND BODY ART

 **FACE & BODY ART**
INTERNATIONAL CONVENTION
fabaic.com

FABA
FACE AND BODY ART TELEVISION
fabatv.com

FXCOSPLAY
fxcosplay.com

Paint Pal
paintpal.com

My FAB EVENTS
WE CREATE CROWDS
wecreatecrowds.com

faceFUN
Colorful Face Painting Kit
sillyfacefunkits.com