



# CLASS WORKBOOK

FABA<sup>TV</sup> Ebooks and Worksheets are property of FABA<sup>TV</sup> and FABA<sup>TV</sup> instructors. We kindly ask they you do not reproduce them, share them, or distribute copies of the worksheets without written permission of FABA<sup>TV</sup>. We thank you in advance and hope you enjoy.



join us today @ [fabatv.com](http://fabatv.com)

Colors are the smiles of nature

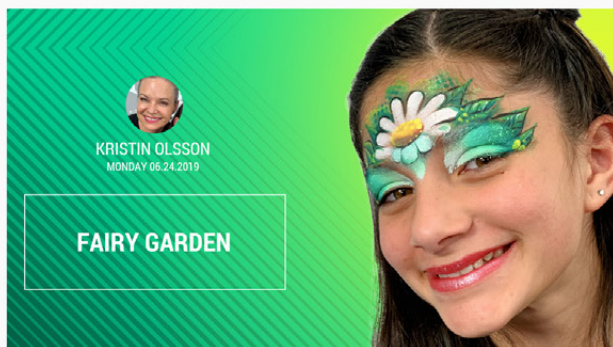
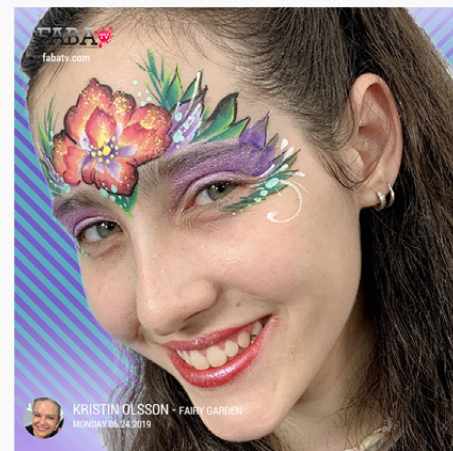

Lets Welcome Kristin all the way from Norway! In her Debut class she will show you some Enchanted Fairy designs ! Learn a magical swinging fairy and some beautiful flower masks. Her style is unique and beautiful and we can't get enough!! Get your practice boards ready and let's get started!

CLASS NOTES:

---

---

---

2 THINGS I LEARNED FROM THIS CLASS:

---

---

---

DESIGNS I WANT TO RE WATCH:

---

---

---

SOMETHING THAT INSPIRED ME:

---

# Cherry Blossom Fairy



First, I sponge on a light base. In this case I used TAG pearl lilac and a FAB dark shimmer purple.



I add some black line work for the branches of the tree and my stencilled details in this step. I used my Diva "Cherry Blossom Fairy" stencil. There is also some cute little cherry blossom tree branches on this stencil, which are great to add some more details and it only takes a few extra seconds. When placing the branches, I try to keep in mind the centre focal point between the eyes and also the cheek focal points so that my design will have a nice flow and look good on both sides of the face.



I add double dip flowers and flower petals I keep my main flowers above the eye level to avoid the design being too heavy and add a few petals here and there to balance out the design.



# Magical Birdfly



First, I add a light base on the eyelid with a sponge. I then paint the body of the bird and with a one stroke I add a butterfly wing.



With a small stencil and a slightly darker colour, I add some texture on the outer edge of the wing.

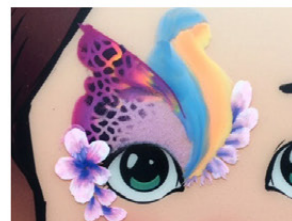

For these two next steps I add some double dip flowers and green leaves around the birdfly, so that it looks like it is placed in a floral garden. I use the leaves to emphasise the flow of the design around the eye and down towards the cheek focal point.

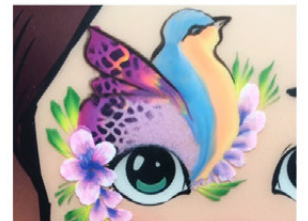

I add some black line work with a thin liner brush, and stencil on a magical fairy looking down on our cute birdfly.

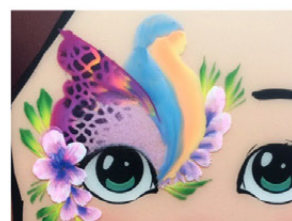



# SILLYFARM.COM

EVERYTHING FACE AND BODY ART

 **FACE & BODY ART**  
INTERNATIONAL CONVENTION  
fabaic.com

 **FABA**  
FACE AND BODY ART TELEVISION  
fabatv.com

**FXCOSPLAY**  
fxcosplay.com

*Paint Pal*  
paintpal.com

 **FAB EVENTS**  
WE CREATE CROWDS  
wecreatecrowds.com

 **faceFUN**  
Colorful Face Painting Kit  
sillyfacefunkits.com